

Plat Book MMM. Page 4

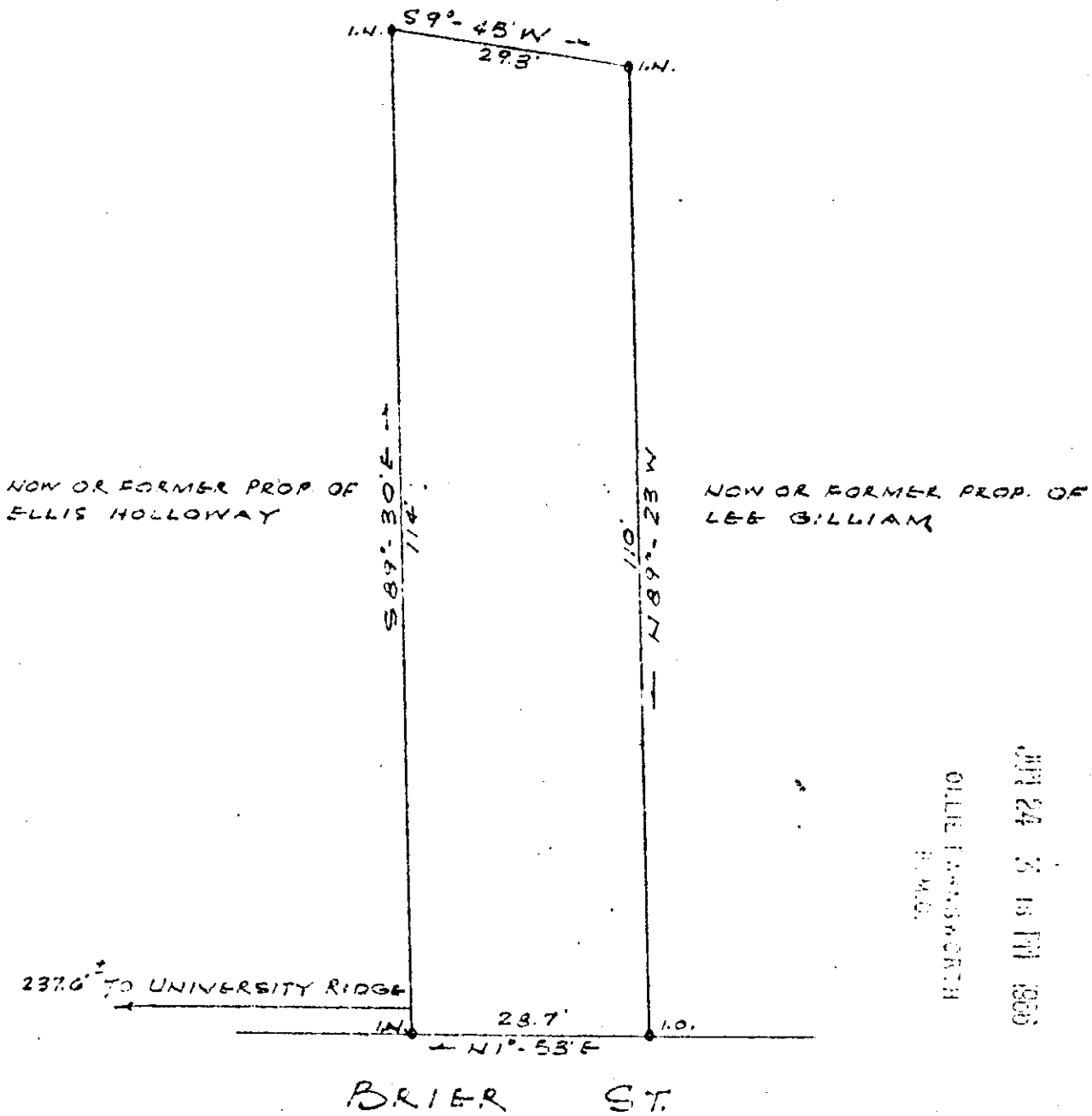

FILED
GREENVILLE CO. S. C.
JUN 24 5 16 PM 1950
OLLIE FARMER NORTH
S. C.

PROPERTY OF: _____
WILDA H. GRANGER
 LOCATED IN THE _____
CITY OF GREENVILLE, S. C.
 PICKELL & PICKELL ENGINEERS
 GREENVILLE, S. C.
 SCALE: 1" = 20' DATE: DEC. 27, 1950

36389 Filed This 3rd day of APRIL 1950
 And Recorded in Vol. MM Page 4 at 2:16 P.M.
Ollie Farmer North
 Register Mesne Conveyance Greenville County, S. C.

100
 MMM - 4 36389